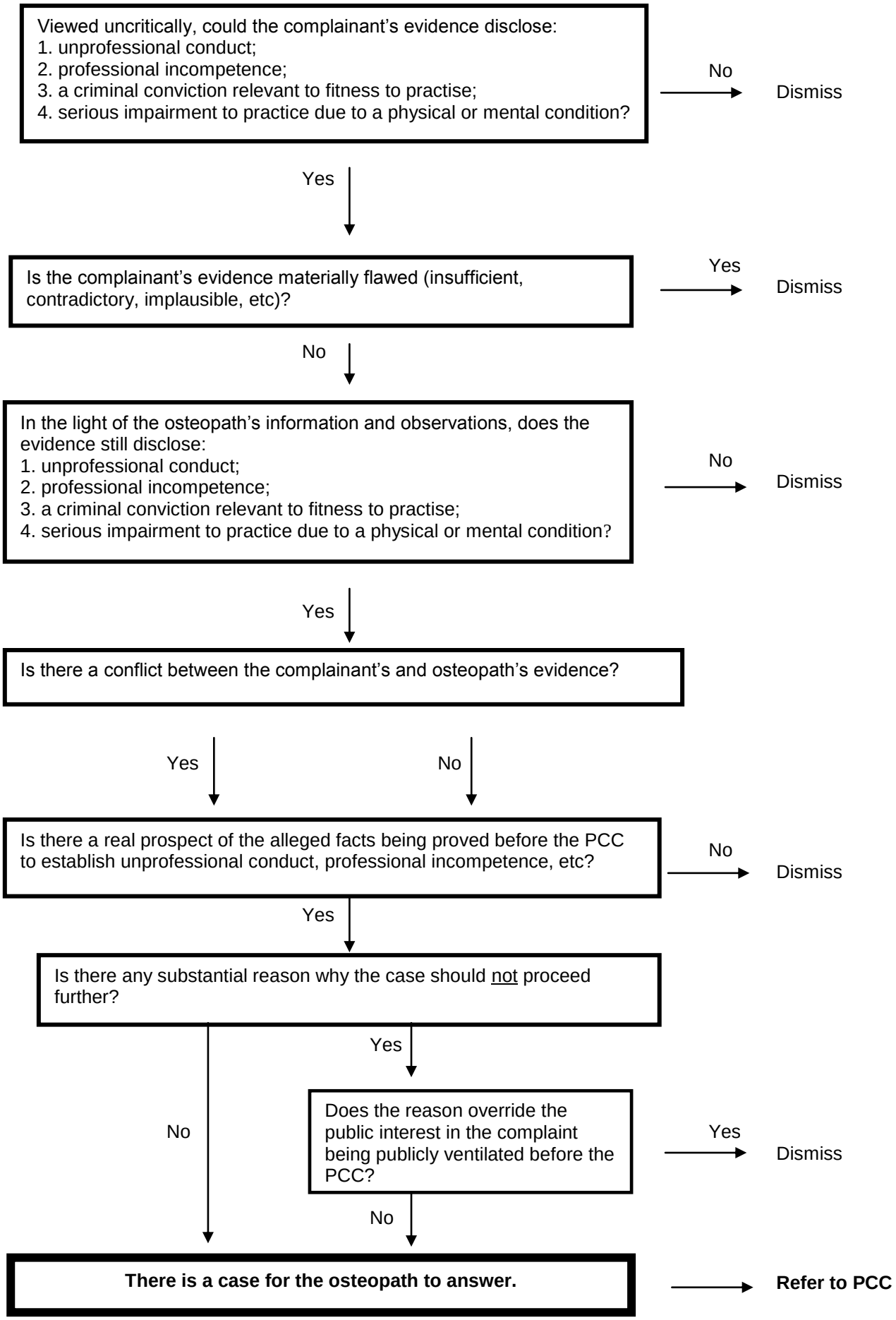INVESTIGATING COMMITTEE - CASE TO ANSWER