

Flow chart to illustrate the Governance of the Revalidation Work Programme

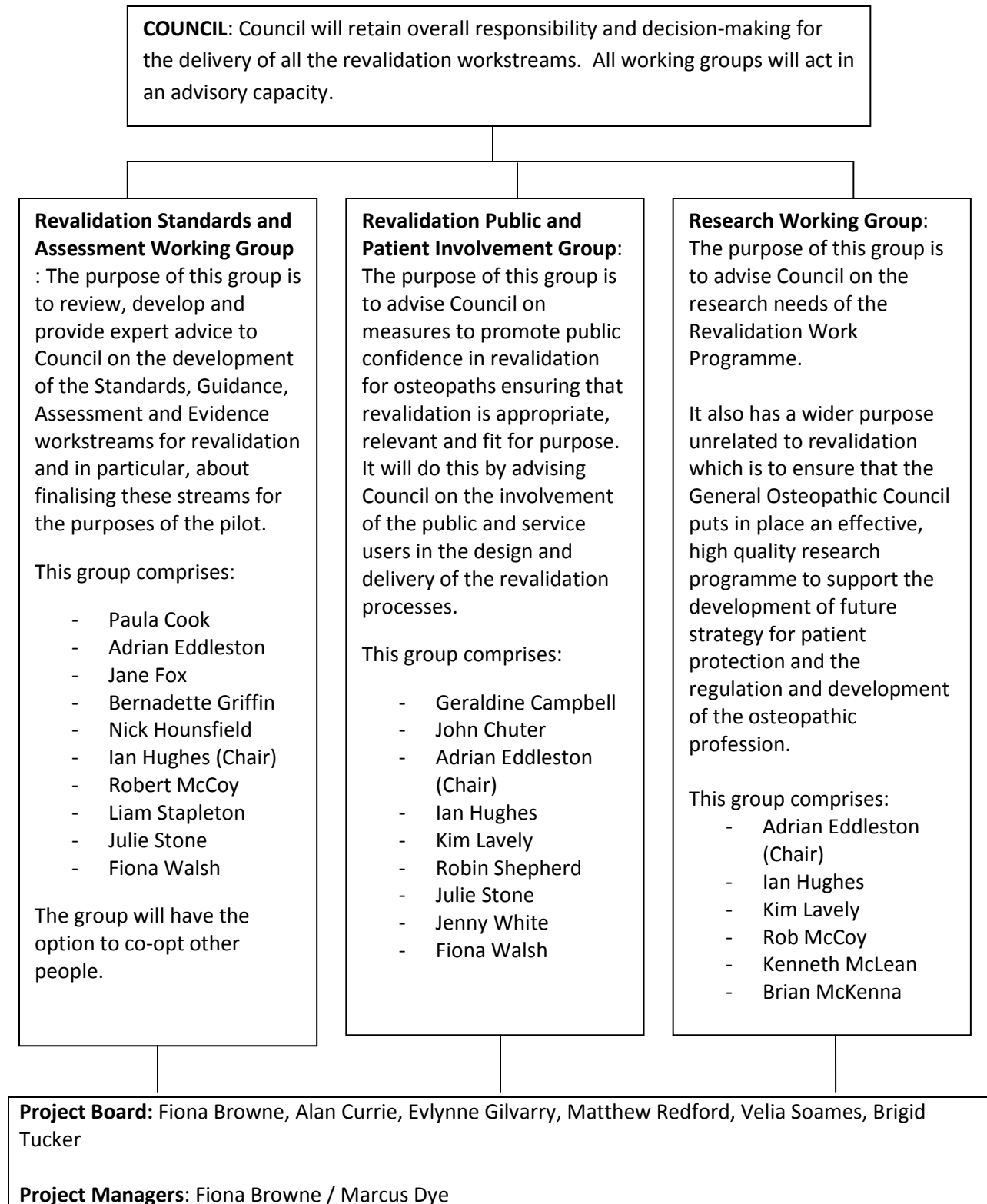

Workstreams

The table below sets out the primary links between the workstreams, the working groups and Council. This table is set out for illustrative purposes only.

Some of the workstreams will be undertaken by a dedicated working group. (For example, the Standards and Guidance workstream and Assessment and Evidence workstream will be undertaken by the Revalidation Standards and Assessment Working Group). Other workstreams will not be undertaken by a dedicated working group and will be undertaken directly by Council. (For example, Legislation). Other workstreams will be undertaken directly by Council, but will also be considered within the working groups (For example, Equality and Diversity which is an important stream which must sit beneath all workstreams as well as being undertaken directly by Council).

It is important to note that the way in which work progresses through the governance structure will be fluid as the project is continuously reviewed.

Communication within the Governance structure will be ensured by:

1. The Executive's oversight of the workstreams via the SMT Project Board.
2. Cross-membership of the Working Groups. (For example Adrian Eddleston and Ian Hughes are both on all three working groups as well as Council).
3. The fact that all three working groups report to Council.
4. Council's role as the only decision making body.

Workstream	Council	Revalidation Standards and Assessment Working Group	Revalidation PPI Group	Research Strategy Working Group
a. Standards and Guidance	✓	✓		
b. Assessment (and evidence)	✓	✓		
c. Process / Model (including remediation)	✓			
d. Pilot	✓			
e. Evaluation	✓			
f. Equality and diversity	✓			
g. Patient and public involvement	✓		✓	
h. Research	✓			✓
i. Governance	✓			
j. Legislation	✓			
k. Communications	✓			